



新宮

Shingu うまいもんマップ Gourmet Map

*The harvest of the sea,
the mountains and the river
of Kumano.*



Shingu Gourmet Restaurant Map

Feast your eyes on Shingu's amazing food!

Shingu has many restaurants offering different cuisines. Whether it be for a regular meal out, a coffee break or even celebrating a special occasion, there's a place for you, your friends and family in Shingu. Look at what Shingu has to offer with this handy map full of tasty delights!



Legend

※Store details are on the following pages.

Inner City Shingu Area

This map shows a variety of delicious restaurants in Shingu. It's fun to choose! We've discovered the gourmet spots you'll want to try. Take this map with you when you go out!



Restaurant Number	Restaurant Name	Traditional Food	Japanese Food	Western Food	Chinese Food	Italian Food	French Food	Izakaya	Yakiniku BBQ	Sushi	Light Meal	Noodles (Udon, Soba, Ramen)	Okonomiyaki	Others	Page
1	Zenya														P3
2	Tsumugiya														P3
3	Mamehachi Sushi														P3
4	Magic Pierrot														P3
5	Dorokyo Meguri-no-Sato Kumanogawa														P3
6	blanc														P3
7	Kitchen Cafe Chanoma														P3
8	Shoya														P3
9	Nagomi-chaya														P3
10	Hayami														P3
11	Cast Anchor														P3
12	Japanese Black Beef Steak House Matsusaka														P3
13	Lanvan														P4
14	Kojo														P4
15	Shinraku														P4
16	Tanukiya														P4
17	ikki														P4
18	Café 7														P4
19	Aun														P4
20	Maeda														P4
21	Kumano So														P4
22	Tonchintei														P4
23	GRILLS														P4
24	Café Pearl														P4
25	Kafugetsu														P5
26	Sushi Tensho														P5
27	Kumano Sabo														P5
28	Nagura														P5
29	Konpira Udon Toukichi														P5
30	HAMONTEI														P5
31	Mehariya														P5
32	Sepia														P5
33	Shinyoshi														P5
34	Café floride maria & Vintage shop Calle														P5
35	Setsu														P5

Restaurant Number	Restaurant Name	Traditional Food	Japanese Food	Western Food	Chinese Food	Italian Food	French Food	Izakaya	Yakiniku BBQ	Sushi	Light Meal	Noodles (Udon, Soba, Ramen)	Okonomiyaki	Others	Page
36	Ile de France														P5
37	Yakitori Gensan														P6
38	Matchanchi														P6
39	Café Yamaji														P6
40	Kaihami Carne														P6
41	Shikaroku														P6
42	Lahaina														P6
43	Kakinoate														P6
44	Muratako														P6
45	Togetsu														P6
46	Suzunari														P6
47	Ajito														P6
48	Tohjojaya														P6
49	Mansou														P7
50	Walnut														P7
51	Masaya														P7
52	Jofukusushi														P7
53	if														P7
54	Kiku														P7
55	Hige														P7
56	Carrot														P7
57	Uguisuya														P7
58	Reiyu Club														P7
59	Tatsu Sushi														P7
60	Garaku														P7
61	Ramen Sesami														P8
62	Aoizushi														P8
63	POPHOT														P8
64	Katsuta														P8
65	Azuma Sushi														P8
66	Osui														P8
67	Suigetsu														P8
68	NAGOMIBA KUISHINBOU														P8
69	maison de ricca														P8

Map Key

- Open for lunch, or lunch and dinner
- Open for dinner only
- Hotels and Ryokan

Legend

- World Heritage
- Toilet
- School
- Police box
- Post office
- Bank
- Convenience store
- Parking
- Petrol Station
- Bus stop
- Free Wi-Fi
- Kumano Kodo

Emergency Numbers

- JNTO Japan Visitor Hotline
- 050-3816-2787 (24hrs/365days)
- Ambulances/Fire Service
- 119
- Police
- 110

1~13 are hotels, inns and ryokan (traditional Japanese inns). See page 9 for details.

1 Izakaya

Zenya 居酒屋 禅家



Address: 2-3-1 Yoko-machi, Shingu
Lunch: 11:30~14:00
Dinner: 17:00~21:30 (Last Order 21:00)
Lunch: 750 yen~
Dinner: 2,500 yen~
Closed: Tuesdays
Parking: 5 Seats: 16
Groups: Up to 18 (Reservation only)

We serve a variety of dishes, with a focus on local ingredients.

No smoking

5 Light Meal Noodles

Dorokyo Meguri-no-Sato Kumanogawa 瀬峡めぐりの里熊野川



Address: 272 Hitari, Kumanogawa-cho, Shingu
Lunch: 10:30~15:30 (Last Order 15:00)
Lunch: 800 yen
Closed: None
Parking: 200
Seats: 60
Groups: Up to 30 (Reservation only)

We offer a variety of local foods, including Kumano beef dishes, udon, rice bowls, set meals and curry. We also offer takeaway bento boxes!

No smoking
Free Wi-Fi

Cashless payment accepted

9 Japanese Food Western Food
Light Meal Noodles

Nagomi-chaya お食事と喫茶 なごみ茶屋



Address: 2-14-23 Hashimoto, Shingu (Aeon 1F)
Hours: 10:00~20:00
Prices: 1,000 yen
Closed: None
Parking: Available
Seats: 40
Groups: Up to 40

From solo diners to families, we have something for everyone, including udon and soba noodles, meal sets, rice bowls and our cafe menu!

No smoking
Free Wi-Fi

Major credit cards accepted
Cashless payment accepted

2 Japanese Food Western Food Chinese Food
Izakaya Sushi Noodles

Tsumugiya 美食居酒屋 つむぎ家



Address: 2-12 Kasuga, Shingu
Dinner: 18:00~24:00 (Last Order 23:30)
Dinner: 2,500~3,500 yen
Closed: Sundays
Parking: 5
Seats: 40
Groups: Up to 35

Enjoy our wide range of dishes and drinks while relaxing in one of our private rooms. We have both Japanese tatami rooms and table seating rooms.

English menu available
English available
Smoking allowed

Free Wi-Fi
Major credit cards accepted
Cashless payment accepted

6 Western Food Italian Food French Food Izakaya

blanc blanc



Address: 2-4-2 Yoko-machi, Shingu
Dinner: 18:00~24:00 (Last Order 23:30)
Dinner: 4,000 yen
Closed: Tue, Wed
Parking: None
Seats: 16
Groups: Up to 16

We offer refreshing cocktails and mocktails alongside our great selection of international beers. Feel free to pop by for a meal or even just a drink or two.

English available
No smoking

Major credit cards accepted
Cashless payment accepted

10 Noodles (Ramen)

Hayami 中華そば 速水



Address: 1-10-47 Midorigaoka, Shingu
Lunch: 11:30~14:00 (Last Order 13:40)
Dinner: 17:30~20:00 (Last Order 19:40)
Lunch: 700 yen
Dinner: 700 yen
Closed: Thursdays (dinner only)
Parking: 5
Seats: 17
Groups: Up to 17

The umami flavour of our ramen was passed down directly from Ide Shoten, the pioneer of Wakayama ramen. Enjoy our slow-cooked tonkotsu pork bone soup with shoyu soy sauce flavouring, along with the perfect combination of noodles and roast pork.

English menu available
English available

No smoking
Cashless payment accepted

3 Sushi Others (Sides)

Mamehachi Sushi まめ八寿し



Address: 1-2-26 Tankaku, Shingu
Dinner: 17:00~22:00
Dinner: 2,000 yen~
Closed: Thursdays
Parking: Ask for details
Seats: 8
Groups: No large groups

We proudly serve nigiri sushi and pressed oshizushi made with special care. We make our sushi rice with a blend of two select vinegars. We offer a wide variety of side dishes as well. Please enjoy what we have to offer.

No smoking
Free Wi-Fi

7 Western Food Italian Food Light Meal

Kitchen Cafe Chanoma きッチンカフェ ちやのま



Address: 2-14-23 Hashimoto, Shingu (Aeon 1F)
Hours: 11:00~Last Order
Prices: 900 yen~
Closed: None
Parking: Available
Seats: 50
Groups: Up to 30

Our daily pasta specials, hot plate hamburger steaks and omlette rice are very popular! We also have an extensive cafe menu. Smoking area available.

Smoking area available
Free Wi-Fi

Major credit cards accepted
Cashless payment accepted

11 Japanese Food Western Food

Cast Anchor CASTANCHOR



Address: 3-12 Inosawa, Shingu (inside Shingu UI Hotel)
Lunch: 11:40~14:00 (Last Order 13:30)
Lunch: 980 yen~
Closed: Weekends and Holidays
Parking: 40
Seats: 28
Groups: Up to 25

From Shokado compartment bento boxes to pasta and hamburger steaks, we offer a great range of items for your weekday lunch. Lunches come with drinks and dessert - we take pride in offering a good deal!

English available
No smoking

Major credit cards accepted
Cashless payment accepted

4 Light Meal

Magic Pierrot クレープ&バーガー マジックピエロ



Address: 2-2-31 Tankaku, Shingu
Hours: 11:00~21:00
Prices: 500 yen
Closed: Thursdays
Parking: Available
Seats: 16
Groups: Accepted

We have over 350 different items on our menu, including our signature Kumano Beef Deluxe Burger and our very popular crepe menu. We also do delivery from 6:00 to 9:30 PM. Check out our Website!

English menu available
No smoking

Free Wi-Fi
Cashless payment accepted

8 Western Food Italian Food Izakaya

Shoya のみくい処 笑家



Address: 1F 2-1-3 Uma-machi, Shingu
Dinner: 18:00~23:00
Dinner: 3,000 yen~
Closed: Mondays
Parking: 40
Seats: 40
Groups: Up to 40

You can enjoy our relaxed atmosphere at the counter or in our Japanese-style floor seating rooms. We offer full-course meals to suit your budget, as well as group bookings!

Smoking allowed
Free Wi-Fi

Major credit cards accepted
Cashless payment accepted

12 Others (Steak)

Japanese Black Beef Steak House Matsusaka ビフテキの店 松坂



Address: 4-1-13 Ohashidori, Shingu
Lunch: 11:30~13:00
Dinner: 17:00~(Last Order 21:00)
Prices: From 8,600 yen
Closed: Irregularly
Parking: 5
Seats: 28
Groups: Upon consultation

We are a laid-back steakhouse specialising in Japanese Black wagyu beef - we welcome you to enjoy a meal and unwind here.

English menu available
English available
No smoking

Major credit cards accepted
Cashless payment accepted

13 Okonomiyaki

Lanvan お好み王国 らんぱん



Address: 1-24 Inosawa, Shingu
 Lunch: 11:30~14:00
 Dinner: 17:00~23:00
 (Last Order 22:30)
 Prices: 700~1,400 yen
 Closed: Irregularly
 Parking: 4
 Seats: 30
 Groups: Up to 30

Established in 1979, we are the Nanki area's okonomiyaki specialists. Starting with our signature Lanvan-yaki, we are always coming up with new menu items!

No smoking
 Free Wi-Fi
 Cashless payment accepted

17 Izakaya

ikki 熊野の味処 紀伊 ikki



Address: 3-47 Goshin, Shingu
 Dinner: 17:00~22:00
 (Last Order 21:30)
 Dinner: 2,500 yen
 Closed: Wednesdays
 Parking: 10
 Seats: 40
 Groups: Up to 40

We serve Kumano beef, Matsusaka premium pork and the fresh fish that represent the taste of the Kii Peninsula! You can enjoy home cooking with our daily sides menu, along with local sake! Make yourself at home with our comfortable seating.

No smoking
 Free Wi-Fi
 Major credit cards accepted
 Cashless payment accepted

21 Traditional Food Japanese Food Izakaya Sushi

Kumano So お食事 ご宿泊 熊野荘



Address: 2-4-5 Motokaji-cho, Shingu
 Dinner: 17:00~22:00
 Dinner: 3,000~4,000 yen
 Closed: Sundays
 Parking: 12
 Seats: 40
 Groups: Up to 30

Enjoy a meal or a party in our old-fashioned wooden rooms. Our ground floor has 4 rooms with traditional Japanese-style floor seating, and our 1st floor has 2 rooms and can fit 20-40 people.

Smoking area available
 Free Wi-Fi

14 Traditional Food Japanese Food Sushi

Kojo 和の食彩 古城



Address: 4-3-18 Kamikura, Shingu
 Dinner: 17:00~21:30
 (Last Order 21:00)
 Dinner: 3,000 yen
 Closed: Mondays
 Parking: 10
 Seats: 50
 Groups: Up to 20

Please note that lunch is reservation only. We can deliver to: Shingu, Nachikatsuura, Kumano, Hongu, Totsukawa, and Kitayama

English menu available
 English available
 Smoking area available
 Free Wi-Fi
 Major credit cards accepted
 Cashless payment accepted

18 Western Food

Café 7 Café 7



Address: 1-10-55 Midorigaoka, Shingu
 Lunch: 11:30~16:00
 Lunch: 350 yen
 Closed: Sundays, Mondays
 Parking: 7
 Seats: 30
 Groups: No large groups

Our pancakes, galettes and our cute interior design will look delightful on your social media pages! We also offer rentals of our grand piano which is perfect for recitals.

No smoking
 Free Wi-Fi
 Major credit cards accepted
 Cashless payment accepted

22 Chinese Food

Tonchintei 中華料理 豚珍亭



Address: 3-2-4 Nakano-cho, Shingu
 Lunch: 11:30~14:00
 (Last Order 13:30)
 Dinner: 17:00~21:00
 (Last Order 20:00)
 Lunch: 1,200~2,000 yen
 Dinner: 2,000~5,000 yen
 Closed: Mondays
 Parking: 6
 Seats: 70
 Groups: Up to 30

We serve authentic Chinese food at reasonable prices. From noodle dishes to full-course meals, made with high-quality ingredients, we have something for everyone.

English menu available
 No smoking
 Cashless payment accepted

15 Traditional Food Japanese Food Izakaya Sushi

Shinraku 心楽



Address: 1-1-34 Midorigaoka, Shingu
 Lunch: 17:30~24:00
 (Last Order 23:30)
 Dinner: 4,000~5,000 yen
 Closed: Sundays
 Parking: 9
 Seats: 50
 Groups: Up to 25

Please enjoy our seasonal vegetables and seafood in our relaxing private rooms. We offer full-course meal options and many a la carte dishes as well. Our made-in-house smoked dishes are quite popular!

English menu available
 Smoking area available
 Free Wi-Fi
 Major credit cards accepted
 Cashless payment accepted

19 Japanese Food Izakaya

Aun 阿伝



Address: 4-4 Inosawa, Shingu
 Lunch: 12:00~13:00
 Dinner: 17:00~23:00
 (Last Order 22:00)
 Lunch: 750 yen
 Dinner: 4,000 yen
 Closed: Irregularly
 Parking: None
 Seats: 22
 Groups: Up to 20 (Reservation only)

We serve the season's freshest locally-caught seafood here. Please give it a try! We also have a variety of local sake.

English menu available
 Smoking allowed
 Free Wi-Fi
 Major credit cards accepted
 Cashless payment accepted

23 Western Food

GRILLS GRILLS



Address: 2F-2-10 Tankaku-cho, Shingu
 Lunch: 11:30~14:00
 (Last Order 13:30)
 Dinner: 18:00~Last
 Lunch: 1,000 yen~
 Dinner: 3,000 yen~
 Closed: Sundays
 Parking: None
 Seats: 30
 Groups: Up to 30

Our charcoal-grilled dishes such as steaks and chicken are popular. You can enjoy many kinds of drinks and watch sports on our big screen. Also open for lunch.

English menu available
 English available
 No smoking
 Free Wi-Fi
 Major credit cards accepted
 Cashless payment accepted

16 Traditional Food Noodles

Tanukiya うどん そば処 たぬき屋



Address: 1-1-50 Chiho, Shingu
 Hours: 11:00~20:00
 Prices: 1,500 yen
 Closed: Wednesdays
 Parking: 4
 Seats: 22
 Groups: No large groups

Since our opening in 1910, we have continued serving the same dishes and flavours. Our noodles are all hand-kneaded with care in-house.

English menu available
 English available
 No smoking
 Cashless payment accepted

20 Traditional Food Japanese Food Sushi

Maeda 地魚とお食事 まえ田



Address: 2-10-30 Hashimoto, Shingu
 Hours: 11:00~22:00
 (Last Order 21:00)
 Lunch: 1,500 yen
 Dinner: 3,500 yen
 Closed: Irregularly
 Parking: 25
 Seats: 90
 Groups: Up to 40

We take pride in our carefully-crafted nigiri sushi and a la carte items, made with high-quality fresh tuna, whale and more. We use ingredients that you can only find locally.

English menu available
 English available
 No smoking
 Free Wi-Fi
 Cashless payment accepted

24 Western Food Light Meal Others (Breakfast Special)

Café Pearl カフェ パール



Address: 1-3-9 Yoko-machi, Shingu
 Hours: 8:30~21:00
 Lunch: 680 yen
 Dinner: 680 yen
 Closed: Wednesdays
 Parking: 3
 Seats: 36
 Groups: No large groups

Whether it's a morning coffee, lunch, or teatime in the evening, you can enjoy it here! We offer a variety of items including a daily lunch special.

English menu available
 No smoking
 Free Wi-Fi

25 Traditional Food Light Meal Noodles

Kafugetsu 茶房 花風月



Address: 1-2-2 Kamihon-machi, Shingu
Lunch: 10:00~15:00
(Last Order 14:30)
Lunch: 700~1,500 yen
Closed: Thursdays
August (Wednesdays, Thursdays)
Parking: 2
Seats: 16
Groups: Up to 15

Located in front of Kumano Hayatama Taisha Grand Shrine, come here to enjoy a nice meal or some cake and coffee! Our laid-back restaurant's interior uses locally-sourced Kumano Lumber.

English menu available
English available
Smoking area available
Free Wi-Fi
Cashless payment accepted

29 Noodles (Udon)

Konpira Udon Toukichi こんぴらうどん 藤吉



Address: 1-11-69 Sano, Shingu
Lunch: 11:00~14:00
Dinner: 17:30~19:00
Prices: 800 yen~
Closed: Mondays dinner, Tuesdays
Parking: 3
Seats: 16
Groups: Up to 16

We specialise in udon, making all our noodles by hand! Our dashi broth goes down easily as it uses no artificial flavouring, and our tempura straight out the fryer is sure to bring you away.

No smoking

33 Okonomiyaki

Shinyoshi 新好 お好み焼店

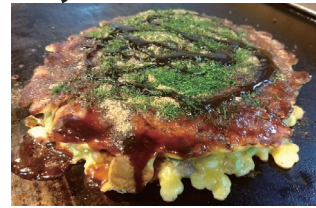

Address: 1-32 Tanijo-cho, Shingu
Lunch: 11:30~14:00
Dinner: 17:00~22:00
Lunch: 650 yen
Dinner: 5,000 yen
Closed: Lunch: Tue, Wed, Thu
Dinner: Wed
Parking: 5
Seats: 16
Groups: Up to 15

We've been proudly serving okonomiyaki since 1962. Try our signature okonomiyaki made with domestic flour or our yakisoba stir-fried in butter!

English menu available
English available
No smoking

26 Traditional Food Japanese Food
Sushi Noodles (Soba)

Sushi Tensho すし 天勝



Address: 2-1-8 Uma-machi, Shingu
Lunch: 11:30~13:00
(Last Order 13:00)
Dinner: 17:00~21:00
(Last Order 21:00)
Lunch: 1,500 yen
Dinner: 5,000 yen
Closed: Lunch Mon, Sat, Sun
Dinner Sun
Parking: 5 Seats: 21 Groups: Up to 15

High-Grade Nigiri Sushi 2,500 yen
Grilled Eel Rice Bowl 1,900 yen~ (Reservation only)
100% Buckwheat Soba Noodles 900 yen
Assorted Tempura 1,500 yen

English available
No smoking
Free Wi-Fi
Major credit cards accepted
Cashless payment accepted

30 Western Food

HAMONTEI はもん亭



Address: 4-3-2 Kamikura, Shingu
Lunch: 11:00~13:30 (Last Order)
Dinner: 17:00~21:00 (Last Order)
Lunch: 1,000~1,500 yen
Dinner: 1,500~3,000 yen
Closed: Thursdays
Parking: 13
Seats: 40
Groups: Up to 30

We recommend our beef stew and our demiglace sauce, lovingly cooked for 3 weeks. Our full-course menu (reservation-only) highlights the local flavours of the Kinan region to the fullest.

English available
No smoking
Free Wi-Fi
Cashless payment accepted

34 Western Food Others (Vegetarian & Vegan Options)

Café flor de maria & Vintage shop Calle 花の里カフェ & ヴィンテージショップ



Address: 1-346-16 Miwasaki, Shingu
Hours: 11:30~18:00
Price: 1,000 yen
Closed: Sundays, public holidays
Parking: 6
Seats: 20
Groups: Up to 18

Our magnificent ocean view will soothe your soul! We are popular for our vegetarian options, sweets and drinks made with edible flowers!

English available
No smoking
Major credit cards accepted
Cashless payment accepted

27 Western Food Light Meal

Kumano Sabo くまの茶房



Address: 10-7 Inosawa, Shingu
Hours: 9:00~18:00
(Last Order 17:30)
Price: 400~650 yen
Closed: Mondays,
1st, 3rd and 5th Sundays
Parking: 5
Seats: 16
Groups: No large groups

Our siphon coffee and made-in-house cakes are very popular. We also host a monthly art exhibition. You can use the power outlet at your table.

English menu available
English available
No smoking
Free Wi-Fi
Cashless payment accepted

31 Traditional Food Izakaya

Mehariya 総本家めはりや



Address: 5-6 Yakushi-machi, Shingu
Hours: 11:00~21:00 (Last Order)
Price: 1,500 yen
Closed: Wednesdays
Parking: 10
Seats: 36
Groups: Upon consultation

We specialise in the Kishu region's famous local cuisine mehari - zushi, seasoned rice wrapped in a pickled mustard leaf. You can experience the flavour cherished by the people of Kumano from your very first bite.

English menu available
No smoking
Free Wi-Fi
Major credit cards accepted
Cashless payment accepted

35 Japanese Food Western Food
Light Meal Noodles Others (Coffee)

Setsu 喫茶・食事 節



Address: 3-2-1 Nakano-cho, Shingu
Hours: 8:00~17:00
(Last Order 16:30)
Price: 300~1,100 yen
Closed: Sundays & Holidays
(may be open on some holidays)
Parking: 1
Seats: 26
Groups: No large groups

We use seasonal, pesticide-free vegetables brought straight from farms in Tokushima Prefecture. We are proud to offer you farm-grown food in our warm, spacious location.

English menu available
No smoking
Cashless payment accepted

28 Traditional Food Japanese Food Izakaya Light Meal

Nagura 旬魚旬菜料理 魚群



Address: 2-1-18 Chihō, Shingu
Dinner: 17:30~22:00
(Last Order 21:30)
Dinner: 4,000 yen
Closed: Irregularly
Parking: 5
Seats: 40
Groups: Up to 20

We proudly serve the freshest sashimi and whitebait fish with a smile each day. To finish off your meal, we recommend the mentaiko fish roe pasta or mehari-zushi! You can enjoy a wide variety of local sake here as well!

English available
Smoking area available
Major credit cards accepted
Cashless payment accepted

32 Izakaya

Sepia 串揚げビュッフェ せびあ



Address: 3-2-7 Chihō, Shingu
Dinner: 17:00~22:00
(Last Entry 20:30)
Dinner: Adult: 2,800 yen, Senior: 2,300 yen, High school students: 2,300 yen, Junior high school students: 2,000 yen, Element school students: 1,300 yen, Pre-school students: 600 yen, 3 years and below eat for free
Closed: Tuesdays
Parking: 6 Seats: 20 Groups: Up to 20

You can choose from over 25 different ingredients from our display, and fry them yourself at your table! We also have all-you-can-eat curry and ice cream!

No smoking
Free Wi-Fi
Cashless payment accepted

36 French Food

Ile de France イル・ド・フランス



Address: 3-1-18 Tankaku, Shingu
Lunch: 11:30~14:00
(Last Order 13:00)
Dinner: 17:30~19:30
(Last Order 19:30)
Lunch: 3,000 yen
Dinner: 6,000 yen
Closed: Mondays
Parking: Available
Seats: 20 Groups: Up to 20

We have been proudly operating for over 40 years. Enjoy a fantastic meal here made by our father-and-son team! We are also very knowledgeable about Shingu's history and Shingu Castle. Locals and visitors are all welcome here!

English menu available
No smoking
Free Wi-Fi
Major credit cards accepted
Cashless payment accepted

37 Others (Yakitori)

Yakitori Gensan やきとり源さん



Address: 1-2-6 Yoko-machi, Shingu
 Dinner: 18:00~22:00
 Lunch: 3,000 yen
 Closed: Irregularly
 Parking: 6
 Seats: 40
 Groups: Accepted

Our grilled yakitori chicken skewers are packed with umami flavour. Our sides menu is full of options as well. From grilled vegetables and fried dishes to rice dishes and soups.

Smoking area available

41 Others (Eel Dishes)

Shikaroku 鹿六



Address: 2-3-5 Motokaji-cho, Shingu
 Lunch: 11:00~14:00
 (Last Order 13:30)
 Dinner: 17:00~20:30
 (Last Order 20:00)
 Price: 2,750 yen
 Closed: Mondays
 (if Monday is a holiday, Tuesday)
 Parking: 10
 Seats: 40 Groups: Up to 25

We have a long history and have served distinguished past figures of Shingu including the author Sato Haruo. We offer carefully selected domestic eel, grilled with binchotan charcoal and served with our original sauce.

English available Major credit cards accepted (Min bill of 5,000 yen)
 No smoking Cashless payment accepted

45 Japanese Food Sushi

Togetsu 渡月

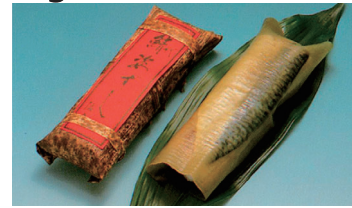

Address: 2-4-7 Motokaji-cho, Shingu
 Hours: 11:00~21:00
 Lunch: 2,000 yen
 Dinner: 3,500 yen
 Closed: Mondays
 Parking: 2
 Seats: 15
 Groups: No large groups

Come enjoy the sushi chef's specialty mackerel sushi and his side dishes.

No smoking

38 Light Meal Others (Burgers, Ice Cream, Shaved Ice)

Matchanchi まっちゃんち



Address: 54-1 Tanago, Kumanogawa-cho, Shingu
 Hours: 10:00~18:00
 Price: 400 yen
 Closed: Irregularly
 Parking: Available
 Seats: 7
 Groups: Accepted

We offer a wide selection, from hot dogs to grilled manju buns filled with red bean paste made in-house. All our menu is available for takeaway.

Smoking allowed

42 Western Food

Lahaina レストラン ラハイナ



Address: 5-3 Maruyama, Shingu
 Lunch: 11:30~13:30
 Dinner: 17:30~20:00
 Lunch: 900~1,500 yen
 Dinner: 1,000~2,500 yen
 Closed: Tuesdays
 Parking: 10
 Seats: 32
 Groups: Up to 18

You can relax and feel at-home in our restaurant where we make everything from scratch. Takeaway is also available. Please come by and enjoy!

No smoking
 Cashless payment accepted

46 Traditional Food Japanese Food Western Food Chinese Food Sushi Noodles

Suzunari 季節料理 すず成



Address: 1-2 Yakushi-machi, Shingu
 Dinner: 17:00~22:00
 Lunch: 3,000 yen (Reservation only)
 Dinner: 5,000 yen
 Closed: Mondays
 Parking: 9
 Seats: 60 Groups: Up to 40

We serve seasonal fish and vegetables sourced from the Kumano-nada Sea and the local Kumano mountains. Come enjoy a meal full of the season's wonders.

English available
 No smoking

39 Light Meal

Café Yamaji カフェ・ヤマジ



Breakfast Special *Accompanying dishes change daily

Address: 1-5-39 Jofuku, Shingu
 Hours: 8:00~15:00
 Price: 480~1,400 yen
 Closed: Mondays
 Parking: None
 Seats: 10
 Groups: No large groups

This cafe was formerly a dental clinic but later renovated into a retro-style cafe. Come by and relax with a fresh cup of our best coffee.

English menu available Major credit cards accepted
 Smoking allowed Cashless payment accepted

43 Japanese Food Sushi Noodles (Soba)

Kakinoate 柿乃肴



Address: 1-1-8 Kamihon-machi, Shingu
 Hours: 9:00 until sold out
 (Soba 11:30~13:30)
 Price: 1,200 yen
 Closed: 1st, 2nd, 3rd and 4th Mon, Tue, 1st and 2nd Wed (Except holidays)
 Parking: 3
 Seats: 13
 Groups: Up to 10

We serve homemade soba using 100% buckwheat flour alongside our persimmon leaf wrapped sushi. We also have Basque cheesecake and gateau chocolate on our cafe menu. It's the perfect place to stop after a visit to the shrine!

English menu available Free Wi-Fi
 English available Cashless payment accepted
 No smoking

47 Traditional Food Japanese Food Izakaya

Ajito 熊野の味処 味斗



Address: 1-1-9 Yoko-machi, Shingu
 Dinner: 17:00~24:00
 (Last Order 23:30)
 Dinner: 3,000~4,000 yen
 Closed: Irregularly
 Parking: 5
 Seats: 35
 Groups: Up to 16

We select only the best local fish and chicken for our dishes. You'll want to come back again and again!

English menu available Major credit cards accepted
 No smoking Cashless payment accepted
 Free Wi-Fi

40 Western Food Italian Food

Kaihami Carne KAIHAMI CARNE



Address: 2-1-9 Isada-cho, Shingu
 Lunch: 11:30~13:00
 Dinner: 18:00~21:00
 Lunch: 2,000~3,000 yen
 Dinner: 4,000~6,000 yen
 Closed: Sundays, Mondays
 Parking: Ask for details
 Seats: 18
 Groups: Up to 20

We are an Italian bar-style restaurant that specialises in meat dishes. We offer a wide variety of wines and sake, as well as non-alcoholic drinks. Please come visit us!

English available Major credit cards accepted
 No smoking Cashless payment accepted
 Free Wi-Fi

44 Others (Takoyaki)

Muratako むらたこ



Address: 1-2-1 Funamachi, Shingu
 (inside Kawaraya Yokochō Alley)
 Hours: 13:00~18:00
 (Open from 12:00 weekends & holidays)
 Price: 200~600 yen
 Closed: Mondays
 Parking: None
 Seats: 20
 Groups: Up to 15

We have a wide variety of items on our menu! From takoyaki classics to our very own original creations, find your favourite one!

Smoking allowed

48 Traditional Food Japanese Food Izakaya Sushi

Tohojaya 東宝茶屋



Address: 2-2-12 Yoko-machi, Shingu
 Lunch: 11:30~14:00
 Dinner: 17:00~22:00
 (Last Order 21:30)
 Lunch: 1,100 yen
 Dinner: 3,000 yen
 Closed: Thursdays
 Parking: 4
 Seats: 20 Groups: Up to 15

We serve a variety of local cuisine including locally caught fish, whale and eel along with many other Japanese dishes. The fermented sushi, narezushi is one of the renowned delicacies of the region. Please give it a try!

English menu available
 No smoking

49 Chinese Food

Mansou 万惣



Address: 2-2-16 Yoko-machi, Shingu
 Lunch: 11:00~14:00
 Dinner: 17:00~20:00
 Lunch: 750~1,200 yen
 Dinner: 1,000~1,500 yen
 Closed: Thursdays
 Parking: 6
 Seats: 22
 Groups: No large groups

Our 3rd generation chef's original in-house noodles are extremely popular! They go great with our special roast pork sauce fried rice. You can add us on LINE at 「@yuj4873d」.

English available
 No smoking
 Free Wi-Fi
 Major credit cards accepted
 Cashless payment accepted

53 Western Food Others (Curry)

if カレーのお店 if



Address: 2-31 Noda, Shingu
 Lunch: 11:30~13:30
 Dinner: 600~1,000 yen
 Closed: Thu, Fri, Sat, Sun
 Parking: 4
 Seats: 21
 Groups: No large groups

We offer takeaway for all our items! Our basic curry comes with salad for just 550 yen. At 800 yen, our pork cutlet curry is very popular. We have many other options to choose from!

No smoking

57 Traditional Food Japanese Food Western Food Chinese Food
Izakaya Sushi Light Meal Noodles Others (Hotpot)

Uguisuya 鶯屋



Address: 2F 3-3-22 Midorigaoka, Shingu
 Lunch: 11:00~14:00
 Dinner: 18:00~23:00
 (Last Order 22:00)
 Lunch: 900~1,500 yen
 Dinner: 2,000~5,000 yen
 Closed: Tuesdays
 Parking: 5
 Seats: 54
 Groups: Up to 54

We are proud to serve 30 different hotpot flavours! We also serve sashimi, kushiyage skewers, Kumamoto horse sashimi and some tasty Korean dishes. You can enjoy your choice of counter seats, table seats or tatami floor seats.

Smoking area available
 Free Wi-Fi
 Major credit cards accepted
 Cashless payment accepted

50 Western Food Light Meal Others (Daily Special)

Walnut ティーレスト ウォールナッツ



Address: 3-2-10 Nakano-cho, Shingu
 Lunch: 10:00~15:00
 Dinner: 850 yen
 Closed: Sun, Fri
 Parking: None
 Seats: 25
 Groups: No large groups

For lunch, we offer a rotating variety of 13 daily specials including omelette rice, pasta and curry dishes!

No smoking
 Free Wi-Fi

54 Izakaya

Kiku おふくろの味 きく



Address: 9-15 Inosawa, Shingu
 Dinner: 17:30~22:00
 Dinner: 1,000~4,000 yen
 Closed: Sundays, some holidays
 Parking: 2
 Seats: 19
 Groups: No large groups

We offer home cooking-style sashimi, stews, fried food, salads and more, using fresh fish, vegetables and Kumano beef from local providers.

Smoking allowed

58 Izakaya

Reiyu Club 玲佑倶楽部 新宮本店



Address: 1F 3-4-1 Midorigaoka, Shingu
 Dinner: 18:00~22:00
 Dinner: 2,000 yen~
 Closed: Sundays
 Parking: 1
 Seats: 15
 Groups: Upon consultation

Our extensive menu offers everything from local fish dishes to hotpot for one. Please drop by and have a good time!

English menu available
 English available
 No smoking
 Cashless payment accepted

51 Japanese Food Noodles (Udon, Soba)

Masaya まさ家



Address: 2-1-16 Tankaku, Shingu
 Hours: 11:00~21:00
 Price: 750~1,800 yen
 Closed: Thursdays
 (open if Thursday is a holiday)
 Parking: 10
 Seats: 40
 Groups: Up to 28

We are open from 11 AM to 9 PM. We don't close after the normal lunch hour: come any time! We can also deliver to anywhere in Shingu City centre!

English menu available
 No smoking
 Free Wi-Fi

55 Yakiniku BBQ

Hige 焼肉 ひげ



Address: 4-3-19 Kamikura, Shingu
 Dinner: 17:00~23:00
 Dinner: 5,000~10,000 yen
 Closed: Tuesdays
 Parking: 11
 Seats: 100
 Groups: Up to 60

Our yakiniku BBQ restaurant is the only one in Wakayama Prefecture designated to serve Kumano beef. Our homemade sauce recipe has been passed down since our opening 48 years ago. We also offer 40 types of wine and 50 types of shochu!

English menu available
 English available
 No smoking
 Free Wi-Fi
 Major credit cards accepted
 Cashless payment accepted

59 Sushi

Tatsu Sushi 辰寿し



Address: 2-1-72 Midorigaoka, Shingu
 Lunch: 11:30~13:30
 Dinner: 18:00~21:00
 ※Please call for takeaway
 Price: 1,400 yen~
 Closed: Mondays
 Parking: 6
 Seats: 7
 Groups: No large groups

A comfortable sushi restaurant, perfect for groups or solo diners! We are committed to primarily using local fish in our sushi.

No smoking

52 Traditional Food Sushi

Jofokusushi 徐福寿司 駅前店



Address: 2-1-9 Jofuku, Shingu
 Hours: 10:00~17:00
 Price: 1,500 yen
 Closed: Thursdays
 Parking: 1
 Seats: 12
 Groups: No large groups

Since our establishment in 1950, we have offered traditional Kumano Shingu cuisine, like samna saury fish sushi and kobumaki kelp sushi. We can ship to anywhere in the country.

English menu available
 No smoking
 Free Wi-Fi
 Major credit cards accepted
 Cashless payment accepted

56 Traditional Food Light Meal Others (Coffee)

Carrot きゃろっと



Address: 2-4-2 Ohashidori, Shingu
 Hours: 9:00~17:00
 Price: 800~1,300 yen
 Closed: Thursdays
 Parking: 3
 Seats: 23
 Groups: Up to 23

Take a break at our cafe and enjoy our pasta, pilaaf, mehari-zushi and tendai-uyaku jelly, made from local ingredients. We offer high quality coffee from Kyoto's famous Inoda Coffee.

English menu available
 English available
 No smoking
 Cashless payment accepted

60 Traditional Food Japanese Food

Garaku 雅楽



Address: 2-3-40 Shimoda, Shingu
 Dinner: 17:30~22:00
 Dinner: 5,000 yen~
 Closed: Mondays, and one irregular day per month
 Parking: 8
 Seats: 24
 Groups: Up to 16

We serve seasonal seafood with pesticide-free vegetables — straight from our own garden! — in a variety of beautiful Japanese dishes including original creations. We also offer full-course options to suit your budget.

Smoking area available
 Free Wi-Fi
 Major credit cards accepted
 Cashless payment accepted

61 Noodles (Ramen)

Ramen Sesami らぁ麺せさみ



Address: 975-3 Sano, Shingu
Lunch: 11:30~14:00
Dinner: 17:30~20:00
(Last Order 19:50)

Lunch: 800 yen
Dinner: 1,000 yen
Closed: Tue, Wed
Parking: 4
Seats: 14
Groups: No large groups

We are ramen specialists and use sesame seeds in our seasoning. Our noodles are all made in-house! We have great value lunch sets in the day and at night we serve our popular tsukemen noodles.

No smoking

64 Japanese Food Sushi Noodles (Soba)

Katsuta かつ田



Address: 1-1-15 Jofuku, Shingu
Lunch: 11:00~14:00
Dinner: 17:00~21:00
(Last Order 20:30)

Lunch: 1,100~3,000 yen
Dinner: 4,000 yen
Closed: Wednesdays, 2nd and 4th Thursdays
Parking: 6 Seats: 35
Groups: Up to 20 (Reservation only)

Our locally caught fish is the freshest of the fresh! Try our tuna rice bowl with our special sauce, or our lunch sets with sushi and soba noodles.

English menu available
No smoking

67 Izakaya

Suigetsu 酔月



Address: 5-5 Maruyama, Shingu
Dinner: 18:00~23:00
(Last Order 22:30)

Dinner: 3,000~5,000 yen
Closed: Sundays
Parking: 5
Seats: 25
Groups: Up to 20

At this BBQ restaurant, you can grill the seafood to your liking right at your seat. We also serve a variety of a la carte items.

Smoking allowed Cashless payment accepted
Major credit cards accepted

62 Traditional Food Sushi

Aoizushi 葵船



Address: 3-1 Taniuji-cho, Shingu
Lunch: 11:30~14:00
Dinner: 16:30~20:00

Lunch: 1,000~2,000 yen
Dinner: 1,500~3,000 yen
Closed: Irregularly
Parking: None
Seats: 14
Groups: No large groups

We use only the freshest ingredients for our valued customers. Our popular dishes include the seafood rice bowl (1300 yen), tuna rice bowl (1300 yen) and assorted nigiri sushi (1000 yen).

English menu available
No smoking

65 Japanese Food Sushi Noodles (Udon, Soba)

Azuma Sushi あづま寿司



Address: 2-11-33 Hashimoto, Shingu
Lunch: 11:00~14:00 (Last Order 13:30)
Dinner: 16:30~22:30 (Last Order 21:30)

Lunch: 1,000 yen~
Dinner: 1,500 yen~
Closed: Mondays (if Mon is public holiday, then Tue)
Parking: 18
Seats: 1st floor 20, 2nd floor 38
Groups: Up to 35

We choose only the best ingredients for our selection of Japanese cuisine, meat dishes and original creations. We also offer takeaway. You can also enjoy our full-course options!

No smoking Cashless payment accepted
Major credit cards accepted

68 Traditional Food Izakaya

NAGOMIBA KUISHINBOU くいしんぼう



Address: 443-8 Shingu, Shingu
Dinner: 17:00~23:00
(Last Order 22:30)

Dinner: 3,500 yen
Closed: Irregularly
Parking: 4
Seats: 14
Groups: Up to 10

Here you can enjoy the flavours of the sea, river and mountains surrounding the Kumano area through local vegetables, fish and meat, paired with one of our range of sakes.

No smoking Cashless payment accepted
Major credit cards accepted

63 Western Food Izakaya

POP'HOT ポポット



Address: 2-4-3 Tankaku, Shingu
Lunch: 11:00~14:00
Dinner: 17:00~20:00

Lunch: 650~1,500 yen
Dinner: 2,000~4,000 yen
Closed: Irregularly
Parking: 8
Seats: 30
Groups: Up to 20

Our chef has 40 years of experience with Western-style food. Our beef stew, crab cream croquette and recommended set are all very popular! At night, we also offer a large izakaya bar menu.

English menu available
No smoking

66 Japanese Food Izakaya Noodles Others (Curry)

Osui Dining Kitchen 桜粒



Address: 2-1-31 Jofuku, Shingu (Station Hotel Shingu 2F)
Lunch: 11:30~13:30
Dinner: 18:00~

Lunch: 850~1,000 yen
Dinner: 3,000~5,000 yen
Closed: Sundays
Parking: 10
Seats: 60 Groups: Up to 60

You can find breakfast here for just 700 yen and lunch for around 850-1000 yen. We offer local fish and a variety of meal sets!

No smoking

69 Light Meal Others (Dessert)

maison de ricca maison de ricca



Address: 1-2 Iwatate, Shingu
Hours: 9:00~17:00
(Last Order 16:00)

Price: 800 yen
Closed: Fri, Sat, 3rd and 4th Sun
Parking: 5
Seats: 12
Groups: No large groups

We have everything from Japanese sweets to waffles, parfaits, drinks and sandwiches for you here! All items can be ordered to-go.

No smoking Cashless payment accepted
Free Wi-Fi

Treasures from Local Brands

Shingu products, made with local pride and craftsmanship, are increasingly popular as gifts and souvenirs.



Local Kumano sake



Jofuku tea

Jofuku tea contains Tendai uyaku. Tendai uyaku is said to be the "elixir of life" discovered by Jofuku.



Tendai uyaku

The Traditional Flavours of Shingu



Mehari-zushi

Mehari-zushi is a rice ball wrapped in lightly pickled leaf mustard greens. A food loved by locals for hundreds of years, these were commonly brought along to work or on trips. The name is said to have come from how big your eyes open when you eat the large rice ball!



Sanma-zushi

This local cuisine uses lean Pacific saury that swim southwards to the Kumano-nada Sea. This pickled fish sushi is usually eaten during festivals, New Year's celebrations and other special days.



Whole dried sanma fish

The Pacific saury fish are put out to dry in the peak of winter, in a spot with a lot of sun. The fish is lightly salted before drying, giving it a crunchy texture. The more you chew the fish, the more of that spectacular flavour comes out.



Chagayu

Regular okayu, or rice congee, is made with water; however, in the Kumano region the congee is cooked specially with tea to become a fragrant Chagayu. The tea gives it that rustic colour. This dish is both traditional and gentle on the stomach!

Phone Information

Hotel

① Hotel Koyo Inn	0735-22-2653
② Shingu UI Hotel	0735-22-6611
③ Hotel New Palace	0735-28-1500
④ Sunshine Hotel	0735-23-2580
⑤ Station Hotel Shingu	0735-21-2200
⑥ Business Hotel Misato	0735-21-2211
⑦ Business Hotel Kishu	0735-22-6599
⑧ Shingu Central Hotel	0735-23-2000
⑨ Gran Hotel	0735-22-8588

Ryokan/Minshuku

⑩ Kumano So	0735-22-2235
⑪ Hase Ryokan	0735-22-2185
⑫ Minshuku Takasago	0735-22-3656
⑬ Minshuku Kimi	0735-22-0137

Miwasaki Area Accommodation

Drive-In Fuji ※Near JR Miwasaki Sta.	0735-31-7605
---	--------------

Takata/kumanogawa-cho Area Accommodation

Takata Greenland	0735-29-0321
Koguchi Shizen-no-le	0735-45-2434
Koguchi Campground	0735-45-2232

Other Accommodation

Shingu Area

Shingu Guesthouse So	090-3281-8003
Cozy House in Kumano	090-8885-5041
Kumano house	090-4524-9815
Kokorozashi	080-3826-8195
Youth Library Engawa	0735-29-7192
Kamikura Shosai	0735-29-7192
Sushi House	090-5130-8954
Kumano Kura Inn	080-5672-2405
Guesthouse Mifune	080-5672-2405
Hanare	0735-22-4602
Guest House Mayu	080-1436-8451
Fukuroku	090-5093-6445
Kokoro-yui Shingu	0735-30-0877
Minshuku Aoi	090-5655-9285

Kumanogawa-cho Area

GENKI HOUSE	080-8329-7928
Cafe & Guesthouse Engawa	080-6665-2272
Guesthouse Mataoina	080-3661-1209
Guesthouse Ikkyu	080-3661-1209
Minshuku Momofuku	0735-45-2016 090-9093-8880
@koguchi	090-1447-6422
Guesthouse Kumaano	080-1432-7340
Sansaro Cafe & Guesthouse	0735-30-0701

NOT GOOD SO HOUSE	080-3661-1209
Kumoma Guesthouse Lodge	Online Reservation Only (Airbnb, Kumano Travel)

Taxi

Kumano Daiichi Kotsu	0735-22-6311
Crystal Taxi	0735-22-5206
Sano Taxi	0735-31-7686
Mitsuwa Taxi	0735-31-7667
Fuji Taxi	0735-44-0522

Designated Driver Service

Hayatama Daiko	0735-28-5616
Daiko Shingu	090-1443-0490

Rental Car

Toyota Rental Lease Wakayama	0735-21-7273
Daiwa Rental Car	0735-21-2502
Rental Car 660	0735-23-1234
Orix Rental Car	0735-23-0543

Rental Bicycle

Jofuku Park	0735-21-7672
Shingu City Tourist Association	0735-22-2840
Kumanogawa Onsen Satsuki	0735-44-0193
Koguchi Shizen-no-le	0735-45-2434

Shingu, a city full of vibrant nature and charm

Shingu has many places worth visiting, but here are some of our favourites!



The sacred spot where the Kumano deities first descended Kamikura-jinja Shrine

At the top of the almost 100m high cliff face is Gotobiki-Iwa Rock, a giant rock that is the object of worship for Kamikura-jinja Shrine. The main hall of the shrine sits underneath the rock, which can be reached upon climbing the 538 steep stone steps upwards. Every February 6, the Oto Matsuri Festival is held here. Garbed all in white, men climb the steps and receive the sacred fire on their torch before rushing downwards again. The brave men look like a fiery dragon coming down the mountain in the night.



Doro-kyo Gorge Boat Tour: The Doro-kyo (Dorohaccho) Gorge spans across Wakayama, Nara and Mie Prefectures. On this tour, you can get a look at the cliff faces and the surrounding great outdoors from atop the majestic clear stream.

"The festival of men, Oto Matsuri. The mountain a waterfall of fire, a descending dragon," is sung about this well-loved festival.



Doro-kyo Gorge and Kumano-gawa River Boat Tours

Kumano-gawa River Boat Tour: The only river pilgrimage route registered amongst all World Heritage Sites. See the amazing scenery downstream while the guide tells you about the wonderful history and landmarks.



The cherry blossoms along the clearing and majestic stone walls are fantastic in the springtime!

Find the historic beauty within the walls Shingu (Tankaku) Castle Ruins

Atop Mt. Tankakusan with the Kumano-gawa River to its back, Shingu (Tankaku) Castle Ruins makes a great place to see a breathtaking view of the city area and Pacific Ocean. During the Edo period, the first lord of the Kishu domain Tokugawa Yorinobu began work on the castle before the Mizuno clan worked in later. For the next 250 years, Shingu prospered as a castle town under the Mizuno family. Inside the castle grounds lie a number of monuments that show Shingu's long history.

See the crystal clear water, the magnificent mountains and the historic river by boat and immerse yourself in this amazing nature.



Kumano Hayatama Taisha Grand Shrine

Kumano Hayatama Taisha, together with Kumano Hongu Taisha and Kumano Nachi Taisha, comprise the Kumano Sanzan, or the Three Grand Shrines of Kumano. The name "hayatama" with "haya" meaning "fast", is said to represent deification of the movements and sources of water themselves, which are the great foundations of all life. The shrine sits along the banks of the crystal-clear Kumano-gawa River.



Koya-zaka Slope

The Kumano Kodo Koya-zaka trail is approx. 2km in length and takes about 60min end to end (not including the viewpoints off the trail). With mossed cobblestones and the ocean that occasionally shows between the trees, it makes for an excellent detour for beginner walkers!

Jofuku Park

Jofuku was a Qin Dynasty scholar (221-206 BC, over 2200 years ago!) sent by the Emperor to find the elixir of life. Jofuku liked Shingu's moderate climate so much, he and his crew settled ashore in Japan instead. He taught agricultural skills to the local people.



Access Map

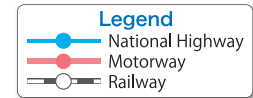

SHINGU ACCESS INFORMATION

By car

From Kyoto / Osaka / Kobe

- Take the Hanwa Motorway and exit at the Kamitonda IC, take Route 311 and then Route 168 via Hongu to Shingu.
Or take the Hanwa Motorway, exit on the Susami-minami IC and take the Nachikatsuura-Shingu Motorway to Shingu.
- Take the Keinawa Motorway and from the Gojo IC, take Route 24 or Route 168 to Shingu.

From Nagoya

- Take the Higashi-Meihan, Ise Motorway and Kisei Motorway, exit Kumano-Odomari IC and then take Route 42 southwards to Shingu.

By train

From Kyoto / Osaka / Kobe

- From Kyoto/Shin-Osaka Station, take the Limited Express Kuroshio train to Shingu Sta.

From Nagoya

- From Nagoya Station, take the Limited Express Nanki train and get off at Shingu Sta.

Enquiries

Shingu City, Tourism and Commerce Division

1-1 Kasuga, Shingu, Wakayama Pref.
Tel.0735-23-3333 <https://www.city.shingu.lg.jp/>



Shingu City Tourist Association

2-1-11 Jofuku, Shingu, Wakayama Pref.
Tel.0735-22-2840 <https://www.shinguu.jp/en>

